

DATA OUTPUT "30"

Program No. J4-173



GENERAL PRECISION, INC. / COMMERCIAL COMPUTER DIVISION

TITLE: Data Output "30"

AUTHOR: Richard A. Lamm

INSTALLATION: Lederle Laboratories, Pearl River, New York

CLASSIFICATION: J

ABSTRACT:

This routine converts a number to decimal and prints nine decimal digits. Leading zeros are suppressed. No decimal point is printed. The number acted upon is in the accumulator at $q = 30$.

DISCLAIMER:

"The authors of this program material, the POOL organization and General Precision believe this program to be correct; however, they bear no responsibility, financial or otherwise, for errors resulting from its use. This program is distributed only to individual and installation members of POOL. Further distribution of this manual and accompanying tapes for use by non-members is prohibited."

FLOW CHART

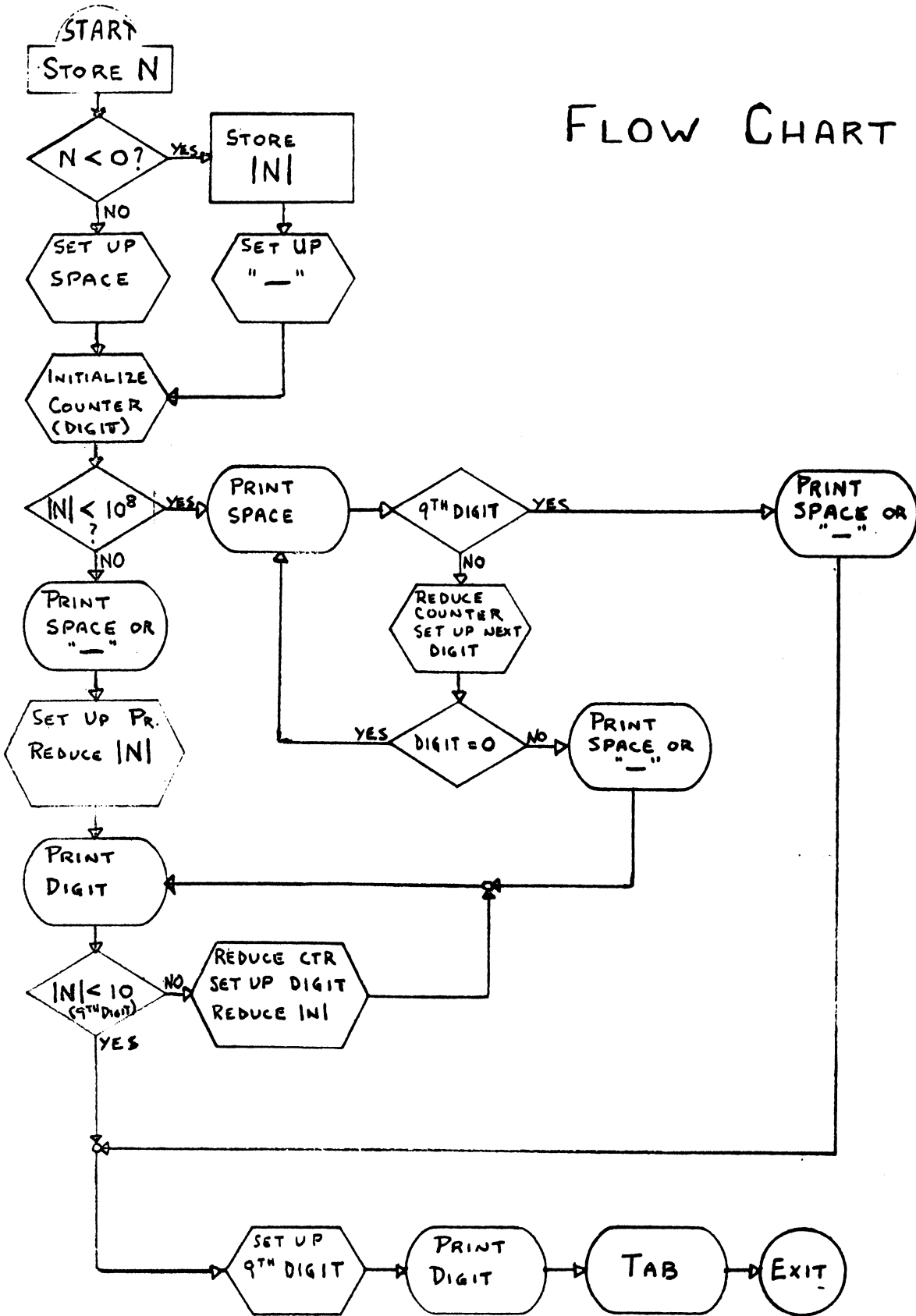

1. Title: Data Output "30"
 Author: Richard A. Lamm
 Date: December 21, 1959
 Installation: Lederle Laboratories, Pearl River, New York
 Classification: J
2. Purpose: To convert to decimal and print a number in the accumulator at $q = 30$. Conversion is exact for $|N| \leq 2^{30} - 1$.
3. Restriction: If $|N| \geq 1,000,000,000$ it will print out as fxx,xxx,xxx .
4. Input: Number in the accumulator at $q = 30$.
5. Calling Sequence:

<u>Location</u>	<u>Order</u>	<u>Address</u>
α	R	$Lo + 151$
$\alpha + 1$	U	Lo
$\alpha + 2$	etc.	
6. Output: Space or - and nine decimal digits. There is no decimal point printed. Leading zeros are suppressed and spaces are executed in their place. The number zero is printed as 0 .
7. Storage: 116 sectors. There is no external storage.
8. Timing: 1.0 to 1.5 seconds per number, excluding the time required to execute the Tab.

.

.



LGP-30 CODING SHEET

PREPARED FOR: LGP-30/RPC-4000 Users' Organization - POOL			PAGE OF 1 / 4
JOB NO.	PROGRAM NO. J4-173	PROGRAM PREPARED BY: R. A. LAMM	PROGRAM CHECKED BY: POOL Review
PROBLEM: DATA OUTPUT "30"			DATE 12/21/59
			TRACK

PROGRAM INPUT CODES	STOR	LOCATION	INSTRUCTION		STOR	CONTENTS OF ADDRESS	NOTES
			OPERATION	ADDRESS			
3,000 L ₀ /0,00 L ₀		⊗					CALLING SEQUENCE: R L ₀ +151 U L ₀
		0,0,0,0	H	0,1,5,0			STORE N @ 30
		0 1	T	0,1,0,6			→ N negative
		0 2	U	0,0,0,3			
		0 3	B	0,0,3,9	⊗	xZ0313	"space"
		0 4	Y	0,0,4,0			
		0 5	Y	0,1,2,7			
		0 6	Y	0,0,2,1			
		0 7	U	0,0,1,2	⊗		
3,000,000,0,1		0 8		4,0,0,0			4 @ 19
		0 9	xP	0,6,1,8			SEE 0023
		1 0	xZ	0,0,0,1			1 @ 29
		1 1			⊗		
		1 2	B	0,0,5,5		xZ0007	DIGIT
		1 3	C	0,0,6,3			COUNTER
		1 4	B	0,1,5,0		INI	
		1 5	M	0,0,5,1	⊗	1 @ 1	
		1 6	D	0,0,5,2		100,000,000 @ 27	
		1 7	E	0,1,3,9		7800 0000	
		1 8	H	0,0,6,1		TEMP. STORAGE	
		1 9	S	0,0,6,2	⊗	1 @ 4	
		2 0	T	0,1,1,2			→ INI < 10 ⁸
		2 1	P	[]			0313 0713 SPACE OR "-"
		2 2	M	0,0,0,8		4 @ 19	
		2 3	A	0,0,0,9	⊗	xP0618	
		2 4	C	0,0,3,2		PE]	
		2 5	S	0,0,6,1		T.S.	
		2 6	M	0,1,4,8		10 ⁸ @ 27	
		2 7	N	0,1,3,5	⊗	1 @ 30	SHIFT LEFT 1 bit
		2 8	A	0,1,5,0		INI	
		2 9	C	0,1,5,0		INI	REDUCED INI
		3 0	B	0,0,6,3			COUNTER
		3 1	S	0,0,1,0	⊗	1 @ 29	

LGP-30 CODING SHEET

Sc 0187
J4-173

PREPARED FOR: LGP-30/RPC-4000 Users' Organization - POOL				PAGE OF 2/4
JOB NO.	PROGRAM NO J4-173	PROGRAM PREPARED BY K.A.L.	PROGRAM CHECKED BY: POOL Review	DATE
PROBLEM: Data Output: "30"				TRACK

PROGRAM INPUT CODES	STOP	LOCATION	INSTRUCTION		STOP	CONTENTS OF ADDRESS	NOTES
			OPERATION	ADDRESS			
		0,0,3,2	PL				SEE 0024, 0130
		3,3	T,0,0,4,1				→ LAST DIGIT
		3,4	H,0,0,6,3				COUNTER
		3,5	A,0,0,5,7		<input checked="" type="checkbox"/>	Lo of 10' =	20141
		3,6	Y,0,1,0,1			D[10 ^c]	
		3,7	Y,0,1,3,3			M[10 ^c]	
		3,8	U,0,1,0,0				
		3,9	xZ,0,3,1,3		<input checked="" type="checkbox"/>		DELAY
		4,0	PL				SPACE OR " - "
		4,1	B,0,0,5,6			4 @ 24	
		4,2	N,0,1,5,0				
		4,3	A,0,0,4,7		<input checked="" type="checkbox"/>	xZ,0,2,0,0	
		4,4	Y,0,0,4,6				
0,0,0,0,0,0,1		4,5	7,8,0,0,0,0,0				EXT. MASK, DELAY
		4,6	PL				LAST DIGIT PRINT
		4,7	xZ,0,2,0,0		<input checked="" type="checkbox"/>		DELAY
		4,8	xP,2,4,0,0				TAB
		4,9	U,0,1,5,0				
0,0,0,0,0,0,7		5,0	4,0,0,0				4 @ 19
		5,1	4,0,0,0,0,0,0		<input checked="" type="checkbox"/>		1 @ 1
		5,2	5W,5,0,1,0,0,0				10 ⁸ @ 27
		5,3	[]				TEMP STORAGE
		5,4	8,0,0,0,0,0,0				1 @ 4
		5,5	I, J		<input checked="" type="checkbox"/>		7 @ 29
		5,6	2,0,0				4 @ 24
		5,7	Z,0,1,4,1				Loc 10'
		5,8	xP,0,6,1,8				
		5,9			<input checked="" type="checkbox"/>		
		6,0	Z,0,1,4,1				Loc 10'
0,0,0,0,0,0,3		6,1	[]				TEMP STORE
		6,2	8,0,0,0,0,0,0				1 @ 4
		6,3	[]		<input checked="" type="checkbox"/>		COUNTER

LGP-30 CODING SHEET

PREPARED FOR: LGP-30/RPG-4000 Users' Organization - POOL				PAGE OF 3 / 4
JOB NO.	PROGRAM NO. J4-173	PROGRAM PREPARED BY: R.A.L.	PROGRAM CHECKED BY: POOL Review	DATE 12/21/59
PROBLEM: DATA OUTPUT '30'				TRACK

PROGRAM INPUT CODES	STOP	LOCATION	INSTRUCTION		STOP	CONTENTS OF ADDRESS	NOTES
			OPERATION	ADDRESS			
		<input checked="" type="checkbox"/>					
		0 1 0 0	B	0150		INI	
		0 1	D			Loc 10 ^c	
		0 2	E	0045			
		0 3	H	0053	<input checked="" type="checkbox"/>		
		0 4	S	0054			
		0 5	U	0128			
		0 6	M	0149		-1@0	HERE FOR N NEG.
		0 7	C	0150	<input checked="" type="checkbox"/>	INI	
		0 8	B	0137		x20713	"-" for PRINT
		0 9	U	0004			
00000002		1 0					
		1 1	8	000000	<input checked="" type="checkbox"/>		1@4
		1 2	xP	0362			
		1 3	B	0063			COUNTER
		1 4	S	0136		1@29	
		1 5	T	0039	<input checked="" type="checkbox"/>		→ LAST DIGIT
		1 6	H	0063			CTR
		1 7	A	0060		Loc 10'	
		1 8	Y	0133			
		1 9	Y	0122	<input checked="" type="checkbox"/>		
		2 0	U	0121			
		2 1	B	0150		INI	
		2 2	D			10 ^c	
		2 3	E	0045	<input checked="" type="checkbox"/>	78000000	
		2 4	H	0053			T. STORAGE
		2 5	S	0111		1@4	
		2 6	T	0112			
		2 7	P		<input checked="" type="checkbox"/>		SPACE OR "-"
		2 8	M	0050		4@19	
		2 9	A	0058		xP0618	
		3 0	C	0032			
		3 1	S	0053	<input checked="" type="checkbox"/>	T.S.	

LGP-30 CODING SHEET

PREPARED FOR: LGP-30/RPC-4000 Users' Organization - POOL			PAGE 4 OF 4
JOB NO.	PROGRAM NO. JL-173	PROGRAM PREPARED BY. R.	PROGRAM CHECKED BY: POOL Reivew
PROBLEM: Data Output "30"			DATE 12/21/59
			TRACK

PROGRAM INPUT CODES	STOP	LOCATION	INSTRUCTION		STOP	CONTENTS OF ADDRESS	NOTES
			OPERATION	ADDRESS			
		0,1,3,2	U	0,1,3,3			
		3,3	M	[10 ^c	
		3,4	U	0,0,2,2			
0,0,0,0,0,1,7		3,5		2	×	1 @ 30	
		3,6		4		1 @ 29	
		3,7		7,3,4		XZ0713	
		3,8					
		3,9	7,8,0,0,0,0,0,0		×		
		4,0					
		4,1		1,4,0		10 ¹ @ 26	
		4,2		J,8,0		10 ²	
		4,3		7,K,0,0	×	10 ³	
		4,4		4,Q,2,0,0		10 ⁴	
		4,5		3,0,K,4,0,0		10 ⁵	
		4,6		1,Q,8,4,8,0,0		10 ⁶	
		4,7		1,3,1,2,K,0,0,0	×	10 ⁷	
		4,8		5,W,5,Q,1,0,0,0		10 ⁸ @ 27	
		4,9		8,0,0,0,0,0,0,0		- 1 @ 0	
		5,0		[INI	
		5,1		U[α+2]	×	EXIT	
0,0,0,0,0,0,0,0		5,2					
		5,3					
		5,4					
		5,5			×		
		5,6					
		5,7					
		5,8					
		5,9			×		
		6,0					
		6,1					
		6,2					
		6,3			×		